

APPROVED
 SUBJECT TO THE CONDITIONS IN THIS OFFICE LETTER
 No. 27/2000/15/15-9-2000
 CHENNAI METROPOLITAN DEVELOPMENT AUTHORITY
 CHENNAI - 600 006.

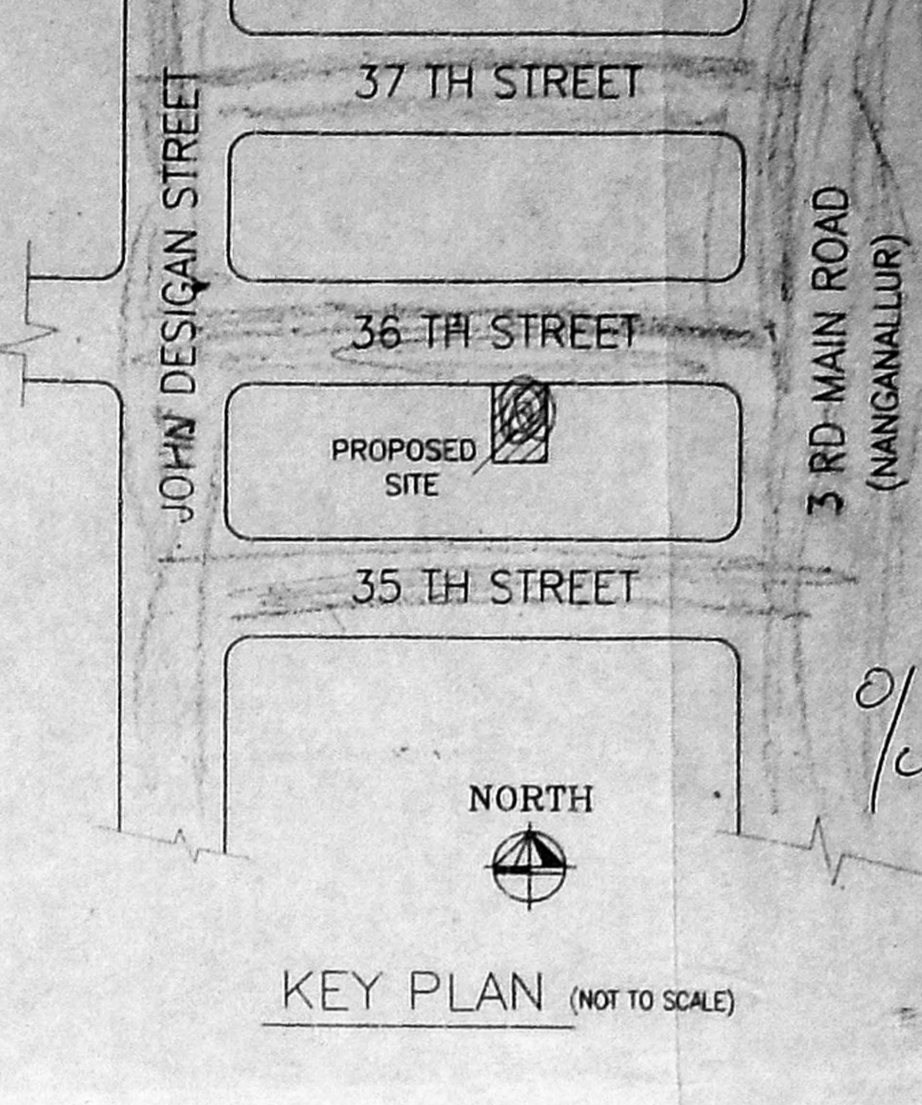
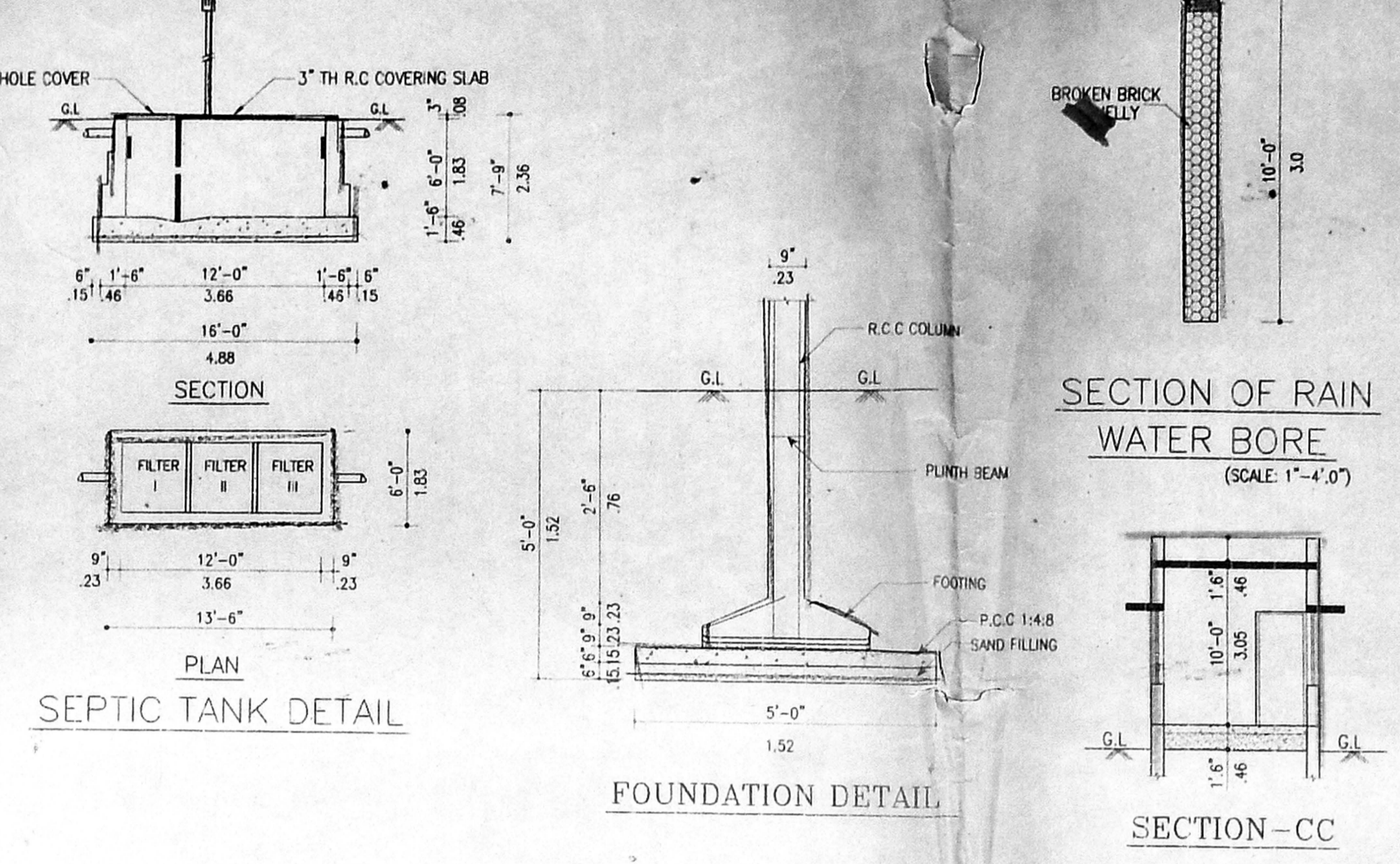
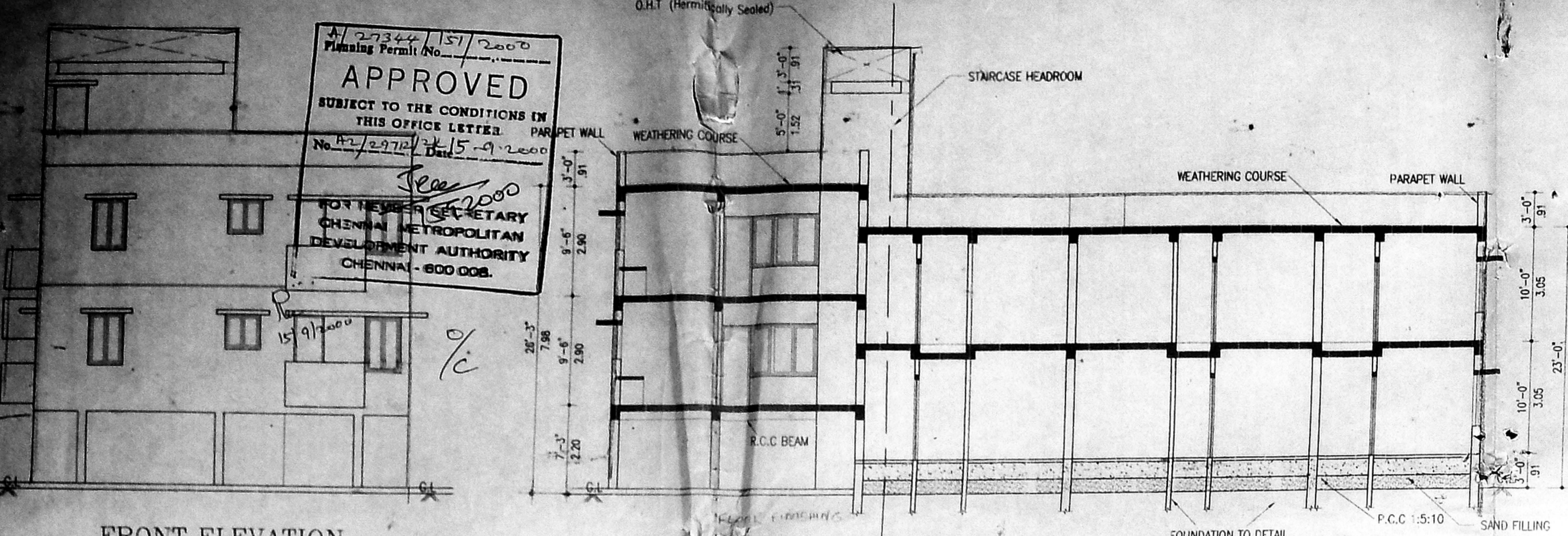

PROPOSED RESIDENTIAL BUILDING AT PLOT NO: A-20, DOOR NO:12, 36 TH STREET, NANGANALLUR, CHENNAI-61. S.NO: 1/3, 2/1 and 2/2A OF T.S.NO:44, WARD-B, BLOCK:24, ALANDUR TOWN, NANGANALLUR VILLAGE, SAIDAPET TALUK, CHENGAI MGR DISTRICT. NANGANALLUR CO-OPERATIVE BUILDING SOCIETY LAYOUT PLOT

AREA DETAILS:

	sq.ft	sq.m
PLOT AREA	3780.00	(351.30)
SITE CUM GROUND FLOOR	1810.00	(168.22)
CAR PARKING (Non F.S.I)	590.31	(54.82)
G.FLOOR CUM FIRST FLOOR	2445.00	(227.23)
FIRST FLOOR (Terrace)	759.12	(70.55)
TOTAL FLOOR AREA (NON F.S.I & F.S.I)	5604.43	(520.88)
PLOT COVERAGE	64 %	
F.S.I	1.48	
EXISTING BUILDING (TO BE DEMOLISHED)	300.00	(27.88)

- SPECIFICATIONS:
- * BRICK FOUNDATION IN C.M 1:5 OVER 6" THICK P.C.C 1:5:10 OVER 6" THICK SAND FILLING.
 - * BASEMENT WITH BRICK WORK IN C.M 1:5 OVER 6" THICK R.C.C. THE BEAM 1:2:4.
 - * MOSAIC FLOORING OVER 4" THICK P.C.C 1:5:10 6" THICK SAND FILLING.
 - * 9" THICK BRICK WALL IN C.M 1:3.
 - * R.C.C. ROOF SLAB 1:2:4 MIX 41/2" THICK.

SCHEDULE OF JOINERY:

M.D	---	3'-3"x7'-0"	(0.99X2.13)
D	---	3'-0"x7'-0"	(0.91X2.13)
D1	---	2'-6"x7'-0"	(0.76X2.13)
W	---	4'-6"x4'-6"	(1.37X1.37)
W1	---	3'-0"x4'-6"	(0.91X1.37)
W2	---	3'-0"x3'-0"	(0.91X0.91)
W3	---	6'-0"x4'-6"	(1.83X1.37)
V	---	3'-0"x2'-0"	(0.91X0.61)

COLOUR INDEX:

PROPOSED BUILDING	
EXISTING ROAD	
SITE BOUNDARY LINE	
DEMOLITION BUILDING	
SEWER LINE	

SCALE : 1"=8'-0" DATE : 13-06-2000.
 DRAWN BY : S. PRABHU CHD BY :

OWNER:

LICENSED SURVEYOR:
 S. KATHIRAVAN
 Licensed Surveyor: 4051/93/P-2
 Alandur Municipality,
 75-A, Jeevan Nagar,
 Adambakkam, Chennai-600 008.

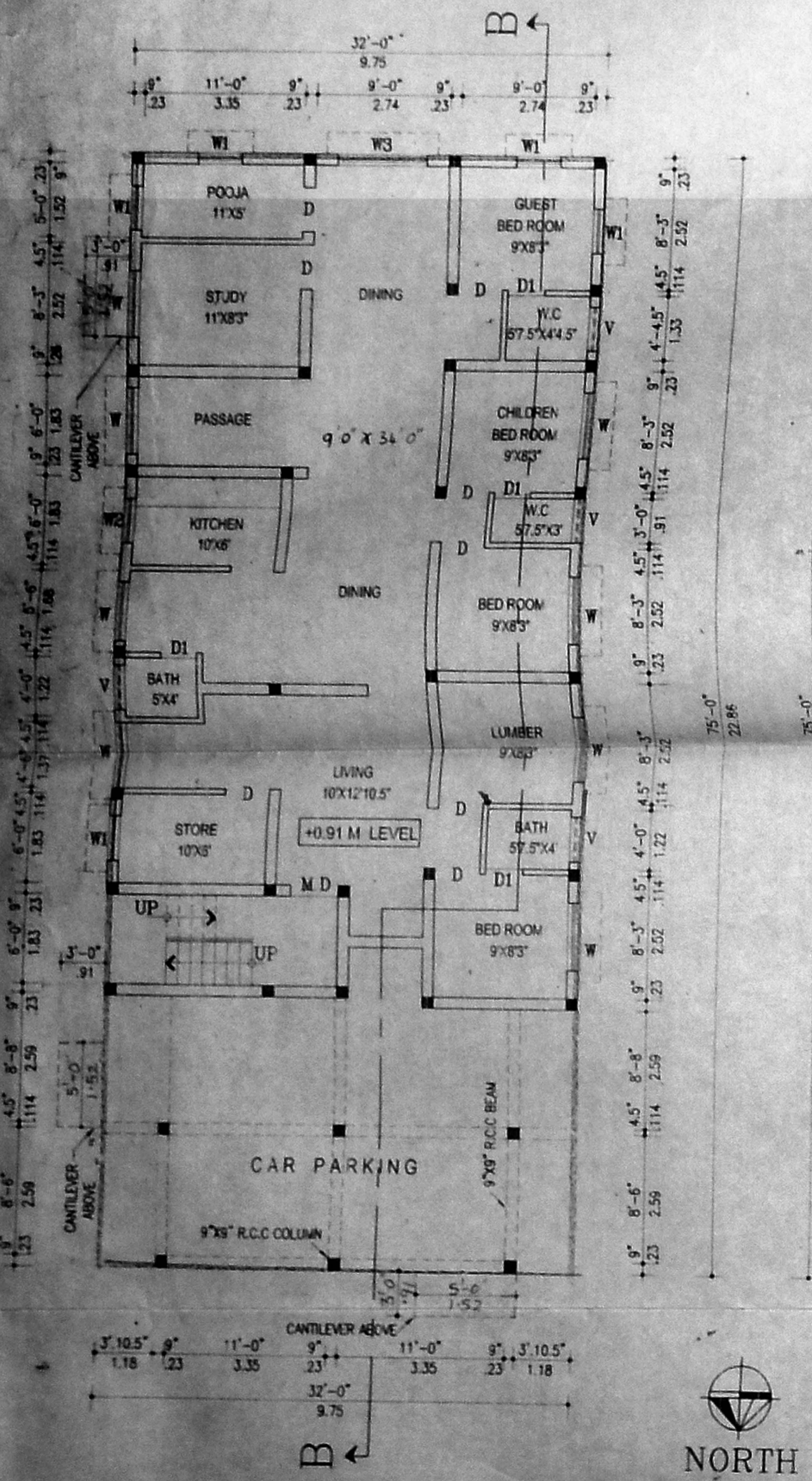

STILT CUM GROUND FLOOR PLAN

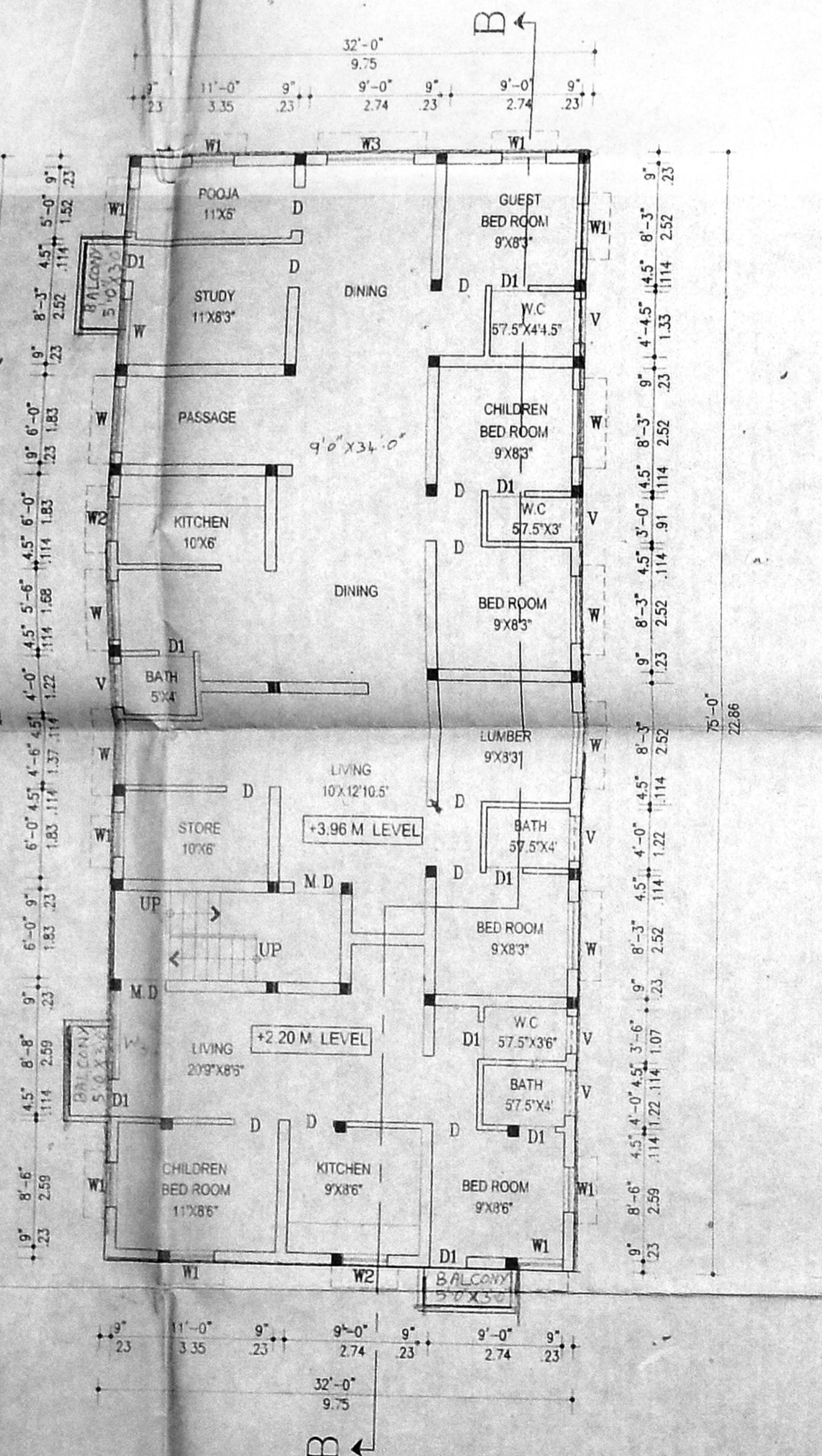

GROUND FLOOR CUM FIRST FLOOR PLAN

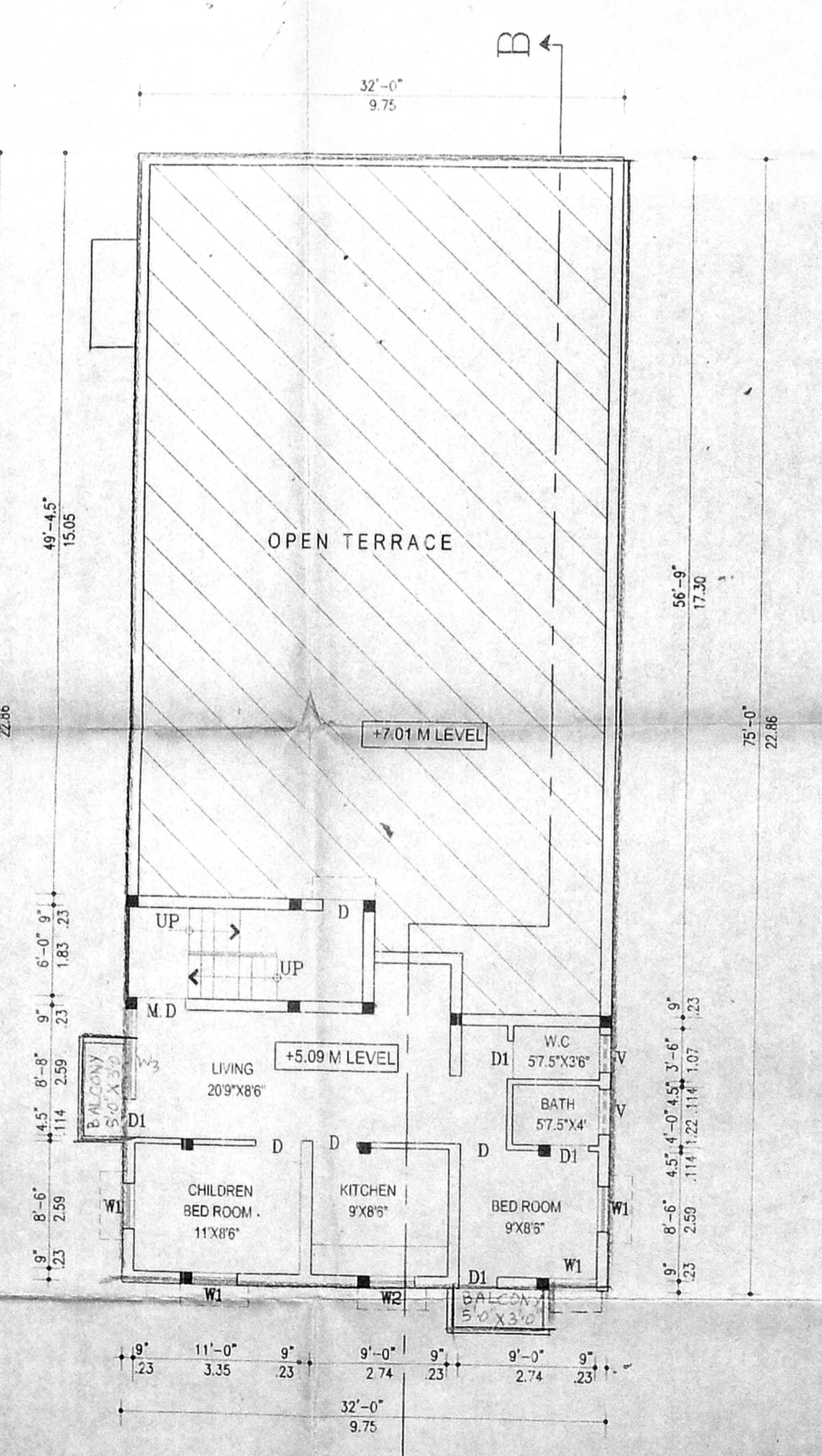

FIRST & TERRACE FLOOR PLAN

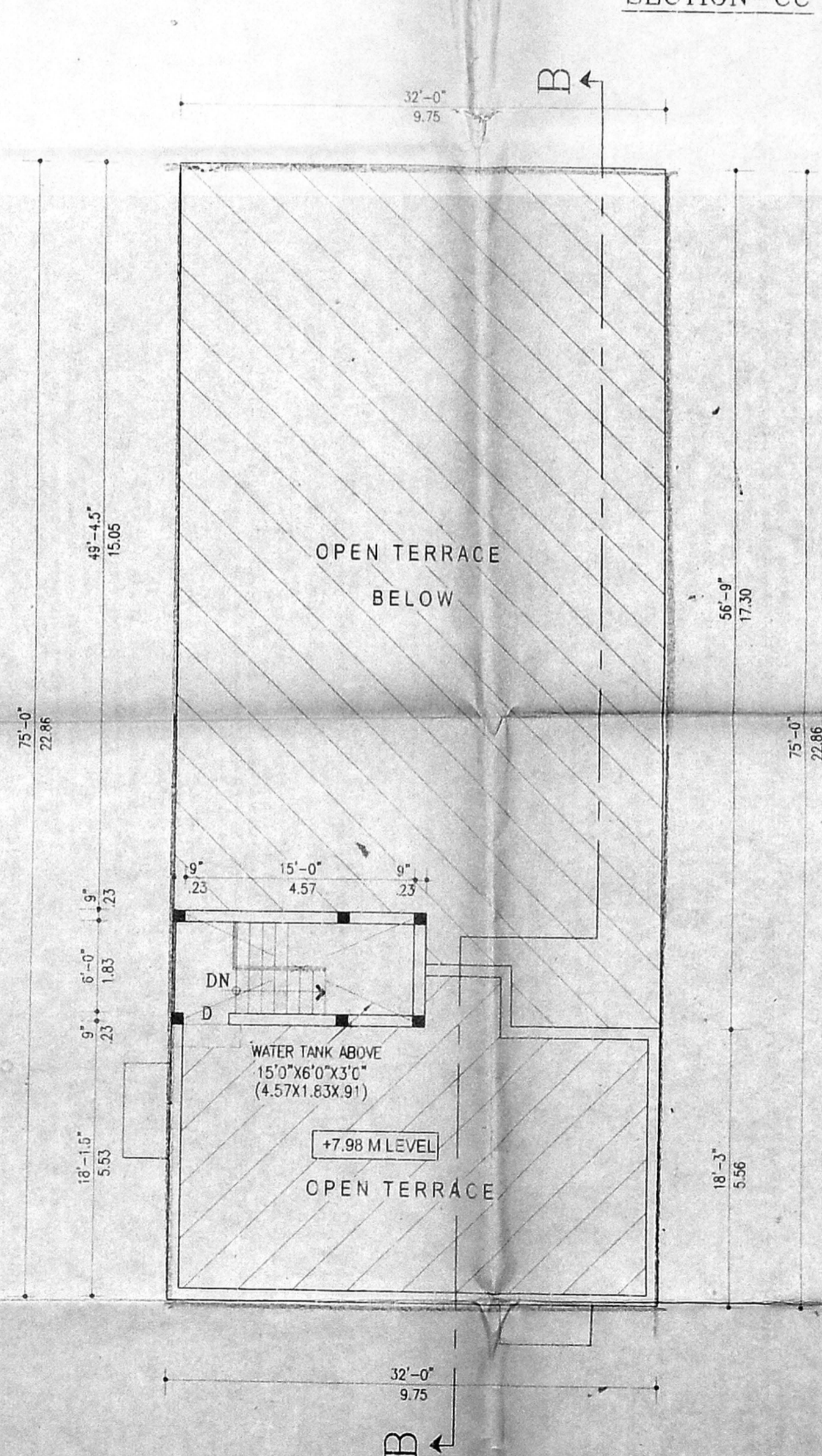

TERRACE FLOOR PLAN

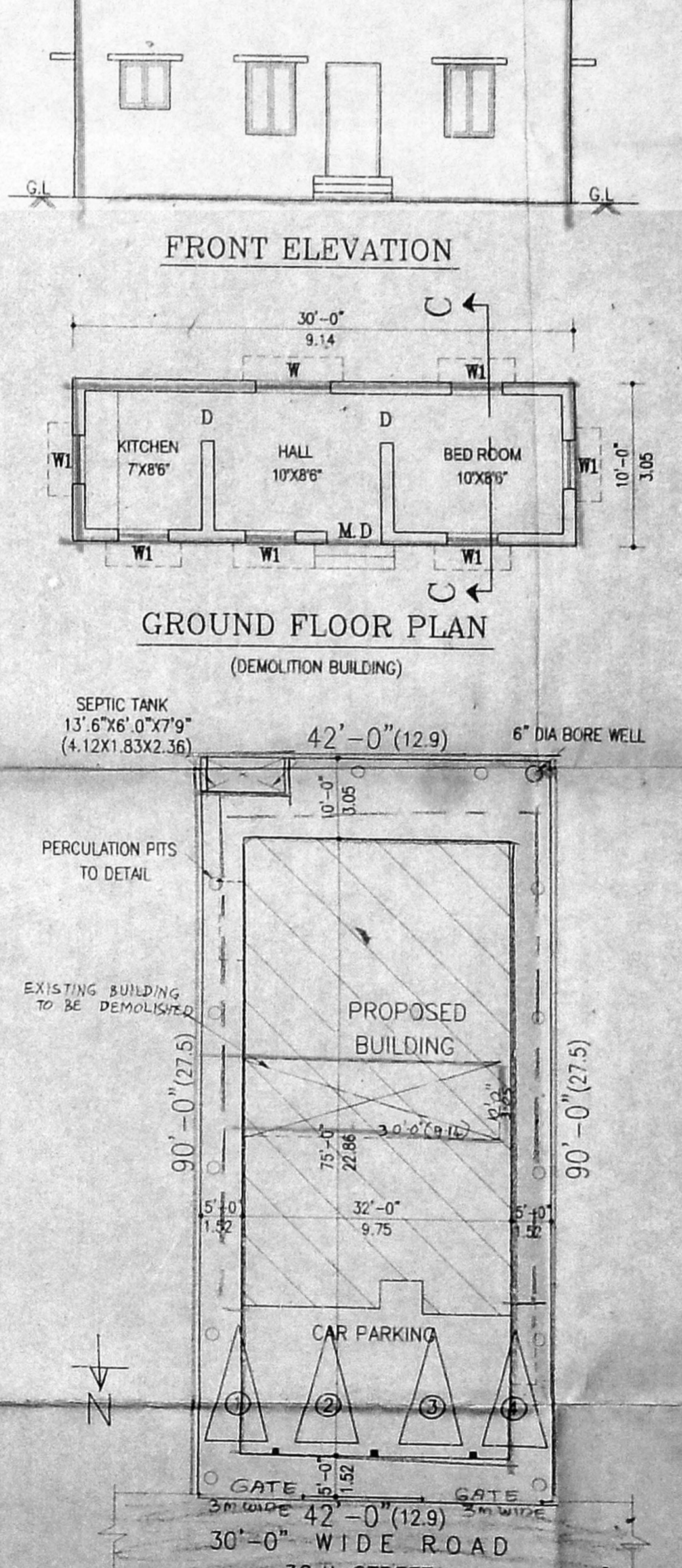

SITE PLAN (SCALE: 1"=16'-0")